

# Patient report

Bio-Rad                      DATE: 03/16/2020  
D-10                         TIME: 12:42 PM  
S/N: #DJ4I016123        Software version: 4.30-2  
Sample ID:                 10548801  
Injection date             03/16/2020 12:37 PM  
Injection #: 10            Method: HbA1c  
Rack #: ---                Rack position: 1

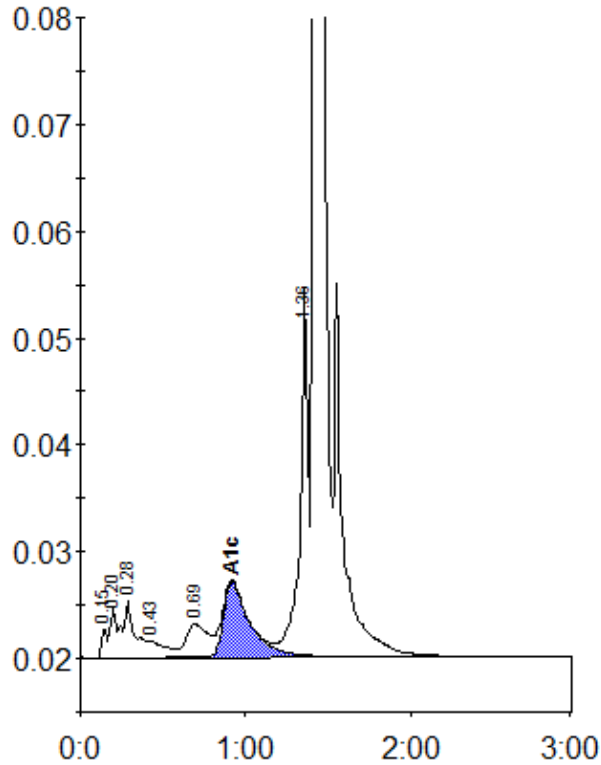

Peak table - ID: 10548801

Peak	R.time	Height	Area	Area %
Unknown	0.15	2684	6409	0.3
A1a	0.20	4802	11822	0.6
A1b	0.28	5334	28169	1.4
F	0.43	1552	11130	0.6
LA1c/CHb-1	0.69	3062	28835	1.5
A1c	0.92	7052	78375	5.7
P3	1.36	34644	118083	6.0
A0	1.42	610525	1669110	85.5
Total Area:		1951932		

Concentration:	%
A1c	5.7